



Tourmaline

an **ATS** home

SECTOR-109 | GURUGRAM





Disclaimer: The images shown are for demonstrative purpose only & don't constitute any legal offering.

*In the boldness of your aspirations
lies the secret to a shimmering life.*



Delhi Border



Tourmaline
Sector 109

Towards IGI Airport »»»

ATS Kocoon
Sector 109, Gurugram

Ansal Plaza
Columbia Asia Hospital

Dwarka Expressway

Sector 99A, Gurugram

ATS Triumph
Sector 104, Gurugram

Rajiv Chowk

Hero Honda
Chowk

Sohna-Gurugram Road



ATS Marigold

Dwarka Expressway



Pivotal Location

Proximity to Dwarka Expressway connecting Delhi to Gurugram.

Walking distance from proposed commercial belt alongside the NPR

Close to Delhi border

5 km from Dwarka

18 km from International Airport

*Map not to scale

Site Plan



NOTE: The site plan shown is tentative. The overall layout may vary because of statutory/design reasons. For updated layout plan, please contact sales team.

Type A

TYPICAL FLOOR

Total Area: 3150 sq. ft.

Unit Built up (Unit + Balcony) Area: 2584 sq. ft.

Common Circulation + Services: 566 sq. ft.

Unit Carpet Area: 2094 sq. ft.



KEY PLAN

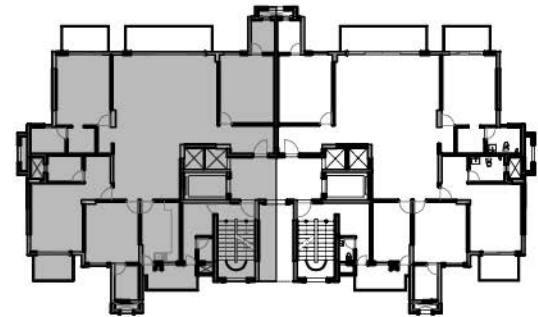

NOTE:

1. The window size/its location in rooms may change because of elevational features.
2. The overall layout may vary because of statutory reasons in case required.
3. Currently, no columns are shown in the plan which will be incorporated as per structure.
4. Layout shown is for illustration purposes, for specific unit floor plan please contact sales team.

Type B

TYPICAL FLOOR

Total Area: 2585 sq. ft.

Unit Built up (Unit + Balcony) Area: 2100 sq. ft.

Common Circulation + Services: 485 sq. ft.

Unit Carpet Area: 1558 sq. ft.



KEY PLAN

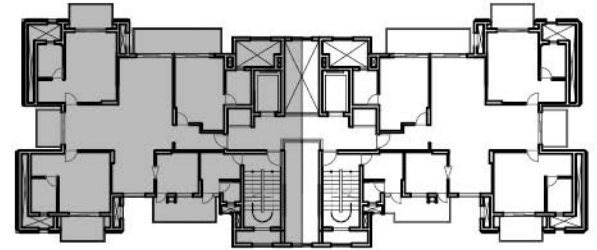

NOTE:

1. The window size/its location in rooms may change because of elevational features.
2. The overall layout may vary because of statutory reasons in case required.
3. Currently, no columns are shown in the plan which will be incorporated as per structure.
4. Layout shown is for illustration purposes, for specific unit floor plan please contact sales team.

Type C

TYPICAL FLOOR

Total Area: 2150 sq. ft.

Unit Built up (Unit + Balcony) Area: 1797 sq. ft.

Common Circulation + Services: 353 sq. ft.

Unit Carpet Area: 1347 sq. ft.

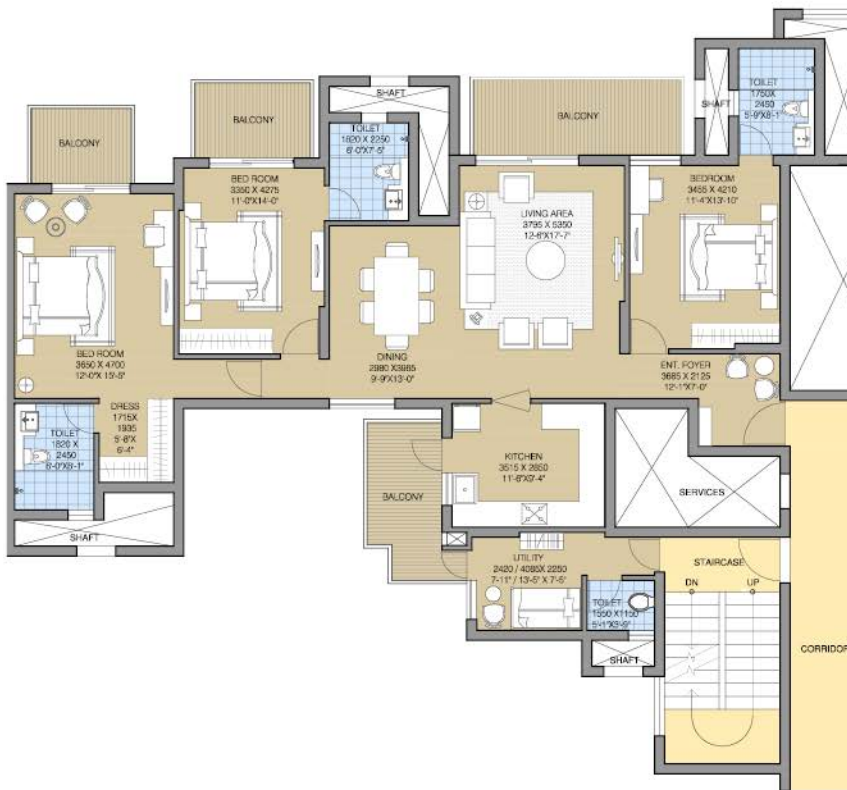

KEY PLAN

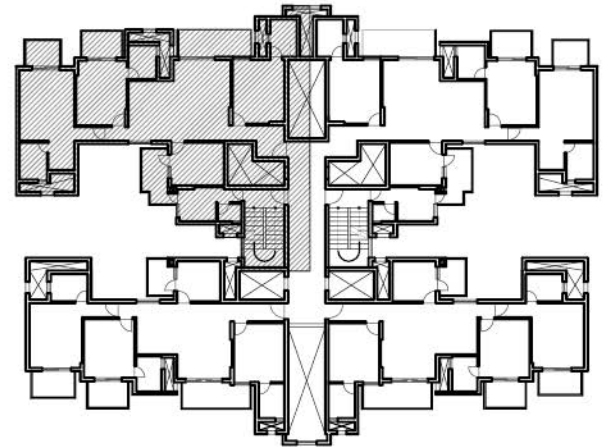

NOTE:

1. The window size/its location in rooms may change because of elevational features.
2. The overall layout may vary because of statutory reasons in case required.
3. Currently, no columns are shown in the plan which will be incorporated as per structure.
4. Layout shown is for illustration purposes, for specific unit floor plan please contact sales team.

Type D

TYPICAL FLOOR

Total Area: 1750 sq. ft.

Unit Built up (Unit + Balcony) Area: 1466 sq. ft.

Common Circulation + Services: 284 sq. ft.

Unit Carpet Area: 1064 sq. ft.

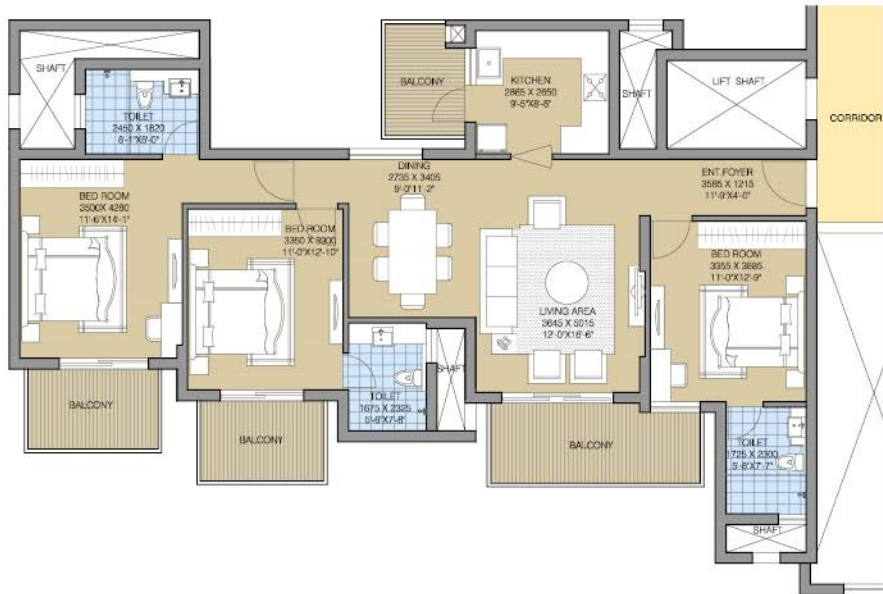

KEY PLAN

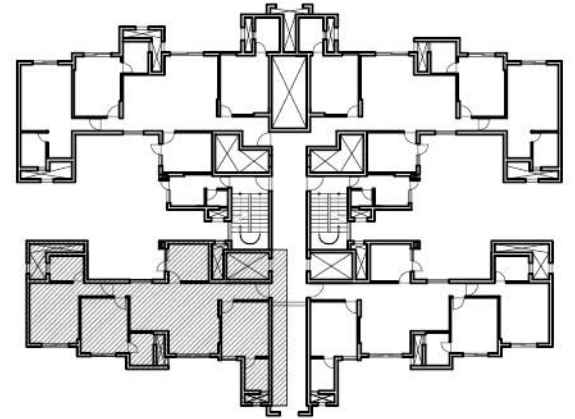

NOTE:

1. The window size/its location in rooms may change because of elevational features.
2. The overall layout may vary because of statutory reasons in case required.
3. Currently, no columns are shown in the plan which will be incorporated as per structure.
4. Layout shown is for illustration purposes, for specific unit floor plan please contact sales team.

Specifications

| | |
|-------------------------------|--|
| FLOORING | Vitrified tiles flooring in living, dining & lobby; wooden/vitrified tiles flooring in bedrooms; vitrified tiles in kitchen, utility & servant room and ceramic tiles in toilets. Staircase & landings to be in Kota/Marble/Terrazzo flooring. Balconies will be in anti-skid ceramic flooring. |
| DADO | Glazed tiles of required height in toilets & 600 mm height above Kitchen counter slab in appropriate colour & paint. |
| EXTERIOR | Appropriate finish of texture paint of exterior grade water-proof paint. |
| PAINTING | Oil bound distemper of appropriate colour on interior walls & ceilings. |
| KITCHEN | All kitchen counters in pre-polished Granite/Marble stone, electrical points for kitchen chimney & hob, washing machine & fridge to be provided. Kitchen will be provided with modular cabinets of appropriate finish. |
| DOORS & WINDOWS | Flush doors - polished/enamel painted; stainless steel/brass finished hardware fittings for main door & aluminium powder coated hardware fitting and locks of branded makes. Door frames & window panels of seasoned hardwood/aluminium/UPVC sections. All hardware in powder coated aluminium. Size and section as per design of the architect. |
| PLUMBING | As per standard practice, all internal plumbing in GI/CPVC/Composite. All external in CI/UPVC. Automated irrigation system. |
| TOILET | Premium sanitary fixtures, premium chrome plated fittings. |
| ELECTRICAL | All electrical wiring in concealed conduits; provision for adequate light & power points. Telephone & T.V. outlets in drawing, dining and all bedrooms; moulded modular plastic switches & protective MCBs. |
| HVAC | Split units in living room, dining, family room & all bedrooms. |
| LIFT | Lifts to be provided for access to all floors. |
| GENERATORS | Generator to be provided for backup of emergency facilities, i.e. lifts & common areas. |
| WATER TANKS | Underground water tank with pump house for supply of water. Dual plumbing provision for all toilets. |
| WOOD WORK | Modular wardrobes in all bedrooms. |
| CLUBHOUSE & SPORTS FACILITIES | Clubhouse with swimming pool to be provided with his/her change rooms, well-equipped gym, indoor & outdoor games areas, multipurpose hall and jogging track. |
| SECURITY & FTTH | Provision for optical fibre network; video surveillance system, perimeter security and entrance lobby security with CCTV cameras; fire prevention, suppression, detection & alarm system as per fire norms. |



Disclaimer: The images shown are for demonstrative purpose only & don't constitute any legal offering.

ABOUT US

Assurance, Transparency and Sincerity spell ATS. A real estate developer of concepts based on consumer insight and architectural delight, the group is responsible for creating some of the most premium residential and commercial spaces primarily in North India. All projects bear testimony to a commitment towards timely delivery and attention to specifics. Quality being a given.



Disclaimer: The information available in this advertisement is subject to change without any notice. While every effort has been made to provide the details, particulars, contents and other graphics appearances in this advertisement as updated, correct, complete and accurate, nevertheless, inadvertent errors may occur in the information. The Developer and its directors, authorized agents and employees makes no warranties or representations whatsoever regarding the quality, contents, completeness, suitability, adequacy, sequence, accuracy or timeliness of the information and data, including all implied warranties and conditions of merchantability, fitness for any particular purpose, title and non-infringement. In no event the Developer and its directors, authorized agents and employees shall be liable for any damage including, without limitation to, direct, incidental or consequential damages or loss arising out of this advertisement or with respect to any materials contained in this advertisement. The developer makes no warranty, express or implied, nor assumes any legal liability or responsibility for the accuracy, correctness, completeness or use of any information contained herein, nor represents that its use would not infringe on privately owned rights. The Buyer/Customers will be receiving the property "as is", that is, with all defects which may exist, if any, except as otherwise provided in the real estate Purchase Contract. The Buyer/Customers are required to make independent verification to his/her satisfaction. This information is intended to provide a general understanding of the subject matter and to help you assess whether you need more detailed information. Developer may change, delete, add to, or otherwise amend information contained here as per prevailing government norms without notice. #1 sq.mtr = 10.764 sq.ft , 1 sq. mtr = 1.19599 sq.yards. *T&C apply

DELIVERED PROJECTS



ATS GREENS I

Sector-50, Noida



ATS GREENS II

Sector-50, Noida



ATS VILLAGE

Noida, Sector 93A, On Expressway



ATS ONE HAMLET

Sector 104, Noida



ATS PARADISO

Sector Chi-04, Greater Noida



Phase I & II, Indirapuram



Indirapuram, Ghaziabad



**ATS GOLF MEADOWS
ATS PRELUDE**

Dera Bassi, Punjab



ATS KOON
JOINTLY DEVELOPED WITH CHINESE

Sector 109, Gurugram



ATS VALLEY SCHOOL
EXPLORE LEARN LEAD

Dera Bassi, Barwala Rd., Punjab



Pristine
an ATS home

Sector 150, Sports City,
Noida Expressway

ONGOING PROJECTS



CASA ESPAÑA
an ATS home

Sector-121, Mohali



KNIGHTS BRIDGE
an ATS home

Sector 124, Noida



**PRISTINE
Golf Villas**
an ATS home

Sector 150, Noida



ATS THE DOLCE

Zeta 1, Greater Noida



**ATS
Le GRANDIOSE**

Sector 150, Sports City,
NOIDA Expressway



Allure
an ATS home

Sector 22 D, Yamuna Expressway



Triumph
an ATS home

Dwarka Expressway, Sector 104



Tourmaline
an ATS home

Sector-109, Gurugram



MARIGOLD
an ATS home

Sector 89 A,
Dwarka Expressway, Gurugram



Heavenly
Foothills
an ATS development

Sahastradhara Road, Dehradun



Pristine II
an ATS home

Sector 150, Sports City,
Noida Expressway



ATS GOLF MEADOWS
DERABASSI
TOWNSHIP OF CLAYED LUXURY LIFESTYLE

Dera Bassi, Punjab



ATS
bouquet
a complete lifestyle

Sector 132, Noida Expressway



PICTURESQUE
REPRIEVES

Sector-152, Noida Expressway



RHAPSODY
an ATS home

Sector-1, Greater Noida West



KINGHOOD DRIVE

Sector-152, Noida Expressway



PRAGYA

Gift City - SEZ, Gujarat

UPCOMING PROJECTS



Sector-152, Noida Expressway



Sector-99A, Dwarka Expressway



Sector-22D, Yamuna Expressway



Sector-152, Noida Expressway





ALMOND INFRABUILD PRIVATE LIMITED

Site Address: ATS TOURMALINE, Sector 109, Dwarka Expressway, Gurugram

RERA Registration No. 41/2017

Corp. Office: ATS Tower, Plot 16, Sector 135, Noida, Uttar Pradesh- 201301, Ph: 0120 7111500

 [ATS Infrastructure Ltd.](#)  [ATS Greens](#) | www.atsgreens.com | sales@atsgreens.com

Member:
CREDAI